

CIRCUITO DE NAVARRA 3.933 m.

Supersport NG

ESBK - CTO. ESPAÑA DE VELOCIDAD

ENT. LIBRES 1

Clasificación

Nº	Piloto	Nac	Equipo	Moto	Neum.CI.	Tiempo	Vlt.	Total	Dif.	Km/h
1	43 SIMON JESPERSEN	DEN	YAMAHA TEAM SCANDINAVIA	YAMAHA	SSNG	1:42.797	4	4	-	137.7
2	57 DANIEL MUÑOZ	ESP	SP57 RACING TEAM	YAMAHA	Dunlop SSNG	1:42.822	9	9	+0.025	137.7
3	67 CARLOS VALLE	ESP	GV RACING		Pirelli SSNG	1:42.909	5	8	+0.112	137.6
4	83 JUAN RODRIGUEZ	ESP	I+ DENT RACING TEAM		SSNG	1:43.134	3	5	+0.337	137.3
5	4 ERIC FERNANDEZ	ESP	TEAM SPEED RACING		Pirelli SSNG	1:43.231	7	7	+0.434	137.2
6	76 JULIAN GIRAL	ESP	LA SCUDERIA- DUCATI CORSE		Pirelli SSNG	1:43.396	6	7	+0.599	136.9
7	37 MAURO GONZALEZ	ESP	TEAM SPEED RACING		Pirelli SSNG	1:44.106	7	7	+1.309	136.0
8	92 NIL ROIG	ESP	MOTAP RACING TEAM	YAMAHA	SSNG	1:44.230	10	11	+1.433	135.8
9	21 DEMIS MIHAILA	ITA	MOTOXRACING TEAM	YAMAHA	Pirelli SSNG	1:44.450	5	5	+1.653	135.6
10	19 JOAN DIAZ	ESP	I+DENT RACING TEAM		SSNG	1:44.543	9	9	+1.746	135.4
11	16 ALVARO FUERTES	ESP	FUERTES TEAM	YAMAHA	Dunlop STCK600	1:44.770	8	8	+1.973	135.1
12	54 JESUS RIOS	ESP	MRE TALENT		STCK600	1:44.881	10	10	+2.084	135.0
13	22 BRETT ALEXANDER ROBERT	RSA	EASYRACE TEAM	YAMAHA	Dunlop SSNG	1:44.922	7	7	+2.125	134.9
14	34 HARRY KHOURI	AUS	ANDOTRANS TEAM TORRENTÓ	YAMAHA	Dunlop SSNG	1:45.371	6	6	+2.574	134.4
15	18 CESAR PARRILLA	ESP	FAU55 RACING - FAMILY CASH	YAMAHA	Dunlop STCK600	1:45.888	8	8	+3.091	133.7
16	8 ABDULLA NAIEF AL-QUBAISI	QAT	ANDOTRANS TEAM TORRENTÓ	YAMAHA	Dunlop SSNG	1:45.982	5	6	+3.185	133.6
17	26 FRANCISCO JAVIER RUIZ	ESP	MDR COMPETICION	YAMAHA	STCK600	1:46.315	6	6	+3.518	133.2
18	7 MANUEL ROCCA	ITA	ZIVI MOTOR CORSE	YAMAHA	Pirelli STCK600	1:46.597	4	4	+3.800	132.8
19	93 LEUNGO KITLANO GAOREK	WRS	I+DENT RACING TEAM	YAMAHA	STCK600	1:47.300	6	7	+4.503	132.0
20	72 YERAY RUIZ	ESP	MDR COMPETICION	YAMAHA	Pirelli SSNG	1:47.447	5	6	+4.650	131.8
21	53 CHARLY MALTERRE	FRA	ILUSION RACING	YAMAHA	Dunlop STCK600	1:47.848	9	11	+5.051	131.3
22	17 RUBEN ROMERO	ESP	ILUSION RACING	YAMAHA	STCK600	1:48.096	8	9	+5.299	131.0
23	81 JOAN SANTOS	ESP	YAMAHA GV STRATOS	YAMAHA	Pirelli STCK600	1:48.161	5	7	+5.364	130.9
24	9 JAVIER DEL OLMO	ESP	KAWASAKI PALMETO PL RACING	KAWASAKI	Dunlop STCK600	1:48.282	4	7	+5.485	130.8
25	27 BENEDETTO RASA	ITA	YAMAHA GV STRATOS	YAMAHA	Pirelli STCK600	1:48.500	8	8	+5.703	130.5
26	90 JASSIM GHANIM AL THANI	QAT	VRC TEAM	YAMAHA	SSNG	1:48.523	7	9	+5.726	130.5
27	52 GUILLEM ERILL	ESP	DEZA-BOX 77 RACING TEAM	KAWASAKI	Pirelli SSNG	1:50.811	3	4	+8.014	127.8
28	25 ANDY VERDOIA	FRA	ARCO YAMAHA MOTOR UNIVERSITY TEAM	YAMAHA	Pirelli SSNG					

■ No salidos

38	OLA NESBAKKEN	ESP	YAMAHA TEAM SCANDINAVIA	YAMAHA	Pirelli STCK600					
50	ONDREJ VOSTATEK	CZE	NEW2 PROJECT TEAM	YAMAHA	Pirelli SSNG					
64	DAVIDE FABBRI	ITA	I+DENT RACING TEAM	YAMAHA	Dunlop SSNG					
89	DANIEL RODRIGUEZ	ESP	VRC TEAM	YAMAHA	STCK600					

Vuelta rápida: Vlt. 4 SIMON JESPERSEN 1:42.797 137.7 Km/h

Hora de publicación:

Estado de pista: **SECO**

Race Director:	Timekeeper:
----------------	-------------



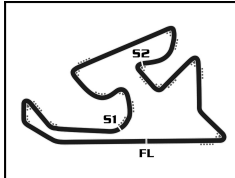

CIRCUITO DE NAVARRA 3.933 m.

Supersport NG
ESBK - CTO. ESPAÑA DE VELOCIDAD
ENT. LIBRES 1

Clasificación por Clase

Nº Piloto	Nac	Equipo	Moto	Tiempo	Vlt. Total	Dif.	Km/h
SSNG							
1	43	SIMON JESPERSEN	DEN	YAMAHA TEAM SCANDINAVIA	YAMAHA	1:42.797	4 4 137.7
2	57	DANIEL MUÑOZ	ESP	SP57 RACING TEAM	YAMAHA	1:42.822	9 9 +0.025 +0.025 137.7
3	67	CARLOS VALLE	ESP	GV RACING		1:42.909	5 8 +0.112 +0.087 137.6
4	83	JUAN RODRIGUEZ	ESP	I+ DENT RACING TEAM		1:43.134	3 5 +0.337 +0.225 137.3
5	4	ERIC FERNANDEZ	ESP	TEAM SPEED RACING		1:43.231	7 7 +0.434 +0.097 137.2
6	76	JULIAN GIRAL	ESP	LA SCUDERIA- DUCATI CORSE		1:43.396	6 7 +0.599 +0.165 136.9
7	37	MAURO GONZALEZ	ESP	TEAM SPEED RACING		1:44.106	7 7 +1.309 +0.710 136.0
8	92	NIL ROIG	ESP	MOTAP RACING TEAM	YAMAHA	1:44.230	10 11 +1.433 +0.124 135.8
9	21	DEMIS MIHAILA	ITA	MOTOXRACING TEAM	YAMAHA	1:44.450	5 5 +1.653 +0.220 135.6
10	19	JOAN DIAZ	ESP	I+DENT RACING TEAM		1:44.543	9 9 +1.746 +0.093 135.4
11	22	BRETT ALEXANDER ROBERTS	RSA	EASYRACE TEAM	YAMAHA	1:44.922	7 7 +2.125 +0.379 134.9
12	34	HARRY KHOURI	AUS	ANDOTRANS TEAM TORRENTÓ	YAMAHA	1:45.371	6 6 +2.574 +0.449 134.4
13	8	ABDULLA NAIEF AL-QUBAISI	QAT	ANDOTRANS TEAM TORRENTÓ	YAMAHA	1:45.982	5 6 +3.185 +0.611 133.6
14	72	YERAY RUIZ	ESP	MDR COMPETICION	YAMAHA	1:47.447	5 6 +4.650 +1.465 131.8
15	90	JASSIM GHANIM AL THANI	QAT	VRC TEAM	YAMAHA	1:48.523	7 9 +5.726 +1.076 130.5
16	52	GUILLEM ERILL	ESP	DEZA-BOX 77 RACING TEAM	KAWASAKI	1:50.811	3 4 +8.014 +2.288 127.8
17	25	ANDY VERDOIA	FRA	ARCO YAMAHA MOTOR UNIVERSITY TEAM	YAMAHA		
No salidos							
50	ONDREJ VOSTATEK	CZE	NEW2 PROJECT TEAM	YAMAHA			
64	DAVIDE FABBRI	ITA	I+DENT RACING TEAM	YAMAHA			
STCK600							
1	16	ALVARO FUERTES	ESP	FUERTES TEAM	YAMAHA	1:44.770	8 8 135.1
2	54	JESUS RIOS	ESP	MRE TALENT		1:44.881	10 10 +0.111 +0.111 135.0
3	18	CESAR PARRILLA	ESP	FAU55 RACING - FAMILY CASH	YAMAHA	1:45.888	8 8 +1.118 +1.007 133.7
4	26	FRANCISCO JAVIER RUIZ	ESP	MDR COMPETICION	YAMAHA	1:46.315	6 6 +1.545 +0.427 133.2
5	7	MANUEL ROCCA	ITA	ZIVI MOTOR CORSE	YAMAHA	1:46.597	4 4 +1.827 +0.282 132.8
6	93	LEUNGO KITLANO GAOREKWE	RSA	I+DENT RACING TEAM	YAMAHA	1:47.300	6 7 +2.530 +0.703 132.0
7	53	CHARLY MALTERRE	FRA	ILUSION RACING	YAMAHA	1:47.848	9 11 +3.078 +0.548 131.3
8	17	RUBEN ROMERO	ESP	ILUSION RACING	YAMAHA	1:48.096	8 9 +3.326 +0.248 131.0
9	81	JOAN SANTOS	ESP	YAMAHA GV STRATOS	YAMAHA	1:48.161	5 7 +3.391 +0.065 130.9
10	9	JAVIER DEL OLMO	ESP	KAWASAKI PALMETO PL RACING	KAWASAKI	1:48.282	4 7 +3.512 +0.121 130.8
11	27	BENEDETTO RASA	ITA	YAMAHA GV STRATOS	YAMAHA	1:48.500	8 8 +3.730 +0.218 130.5
No salidos							
38	OLA NESBAKKEN	ESP	YAMAHA TEAM SCANDINAVIA	YAMAHA			
89	DANIEL RODRIGUEZ	ESP	VRC TEAM	YAMAHA			

Hora de publicación:

Estado de pista: **SECO**

Race Director:	Timekeeper:
----------------	-------------

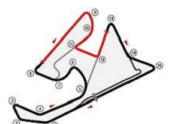

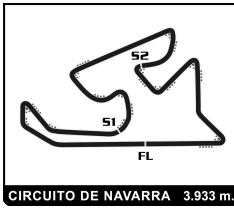

Supersport NG
ESBK - CTO. ESPAÑA DE VELOCIDAD
ENT. LIBRES 1

Mejores tiempos de sector

Sector 1			Sector 2		Sector 3		Pos	Nº Piloto	Vuelta Ideal	Mejor Vuelta
Pos	Nº Piloto	Tiempo	Nº Piloto	Tiempo	Nº Piloto	Tiempo				
1	67 C.VALLE	27.059	83 J.RODRIGUEZ	38.148	43 S.JESPERSEN	36.960	1	43 S.JESPERSEN	1:42.658	1:42.797 (1)
2	57 D.MUÑOZ	27.206	57 D.MUÑOZ	38.300	67 C.VALLE	37.121	2	67 C.VALLE	1:42.784	1:42.909 (3)
3	43 S.JESPERSEN	27.376	43 S.JESPERSEN	38.322	4 E.FERNANDEZ	37.155	3	57 D.MUÑOZ	1:42.814	1:42.822 (2)
4	83 J.RODRIGUEZ	27.429	4 E.FERNANDEZ	38.527	76 J.GIRAL	37.308	4	83 J.RODRIGUEZ	1:42.906	1:43.134 (4)
5	76 J.GIRAL	27.501	76 J.GIRAL	38.545	57 D.MUÑOZ	37.308	5	4 E.FERNANDEZ	1:43.204	1:43.231 (5)
6	4 E.FERNANDEZ	27.522	67 C.VALLE	38.604	83 J.RODRIGUEZ	37.329	6	76 J.GIRAL	1:43.354	1:43.396 (6)
7	21 D.MIHAILA	27.589	92 N.ROIG	38.640	37 M.GONZALEZ	37.404	7	92 N.ROIG	1:44.058	1:44.230 (8)
8	92 N.ROIG	27.692	37 M.GONZALEZ	38.813	19 J.DIAZ	37.555	8	37 M.GONZALEZ	1:44.106	1:44.106 (7)
9	16 A.FUERTES	27.716	22 B.ROBERTS	38.836	92 N.ROIG	37.726	9	21 D.MIHAILA	1:44.245	1:44.450 (9)
10	22 B.ROBERTS	27.813	16 A.FUERTES	38.850	21 D.MIHAILA	37.764	10	19 J.DIAZ	1:44.411	1:44.543 (10)
11	37 M.GONZALEZ	27.889	54 J.RIOS	38.867	54 J.RIOS	37.926	11	22 B.ROBERTS	1:44.699	1:44.922 (13)
12	19 J.DIAZ	27.921	21 D.MIHAILA	38.892	18 C.PARRILLA	38.021	12	16 A.FUERTES	1:44.727	1:44.770 (11)
13	54 J.RIOS	27.990	19 J.DIAZ	38.935	22 B.ROBERTS	38.050	13	54 J.RIOS	1:44.783	1:44.881 (12)
14	34 H.KHOURI	28.000	18 C.PARRILLA	39.074	8 A.AL-QUBAISI	38.103	14	34 H.KHOURI	1:45.344	1:45.371 (14)
15	72 Y.RUIZ	28.131	34 H.KHOURI	39.196	34 H.KHOURI	38.148	15	8 A.AL-QUBAISI	1:45.745	1:45.982 (16)
16	8 A.AL-QUBAISI	28.292	26 F.RUIZ	39.316	16 A.FUERTES	38.161	16	18 C.PARRILLA	1:45.796	1:45.888 (15)
17	26 F.RUIZ	28.428	8 A.AL-QUBAISI	39.350	17 R.ROMERO	38.352	17	26 F.RUIZ	1:46.211	1:46.315 (17)
18	7 M.ROCCA	28.445	7 M.ROCCA	39.490	26 F.RUIZ	38.467	18	7 M.ROCCA	1:46.482	1:46.597 (18)
19	93 L.GAOREKWE	28.600	17 R.ROMERO	39.767	7 M.ROCCA	38.547	19	72 Y.RUIZ	1:46.661	1:47.447 (20)
20	9 J.DEL OLMO	28.671	72 Y.RUIZ	39.911	72 Y.RUIZ	38.619	20	17 R.ROMERO	1:46.902	1:48.096 (22)
21	18 C.PARRILLA	28.701	93 L.GAOREKWE	39.950	81 J.SANTOS	38.660	21	93 L.GAOREKWE	1:47.292	1:47.300 (19)
22	27 B.RASA	28.763	90 J.AL THANI	40.017	93 L.GAOREKWE	38.742	22	53 C.MALTERRE	1:47.631	1:47.848 (21)
23	17 R.ROMERO	28.783	53 C.MALTERRE	40.070	53 C.MALTERRE	38.759	23	90 J.AL THANI	1:47.688	1:48.523 (26)
24	53 C.MALTERRE	28.802	9 J.DEL OLMO	40.340	90 J.AL THANI	38.789	24	81 J.SANTOS	1:47.975	1:48.161 (23)
25	90 J.AL THANI	28.882	81 J.SANTOS	40.424	27 B.RASA	39.124	25	9 J.DEL OLMO	1:48.269	1:48.282 (24)
26	81 J.SANTOS	28.891	27 B.RASA	40.613	9 J.DEL OLMO	39.258	26	27 B.RASA	1:48.500	1:48.500 (25)
27	52 G.ERILL	29.717	52 G.ERILL	41.165	52 G.ERILL	39.929	27	52 G.ERILL	1:50.811	1:50.811 (27)



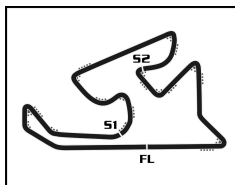

CIRCUITO DE NAVARRA 3.933 m.

Supersport NG

ESBK - CTO. ESPAÑA DE VELOCIDAD

Después de ENT. LIBRES 1

Velocidad máxima del evento

Nº Piloto	Equipo	Moto	Clase	V.Max	Vit.	Sesión
4 ERIC FERNANDEZ	TEAM SPEED RACING		SSNG	252.9	5	ENT. LIBRES 1
92 NIL ROIG	MOTAP RACING TEAM	YAMAHA	SSNG	252.9	5	ENT. LIBRES 1
67 CARLOS VALLE	GV RACING		SSNG	252.3	4	ENT. LIBRES 1
43 SIMON JESPERSEN	YAMAHA TEAM SCANDINAVIA	YAMAHA	SSNG	251.7	3	ENT. LIBRES 1
76 JULIAN GIRAL	LA SCUDERIA- DUCATI CORSE		SSNG	251.7	4	ENT. LIBRES 1
21 DEMIS MIHAILA	MOTOXRACING TEAM	YAMAHA	SSNG	250.6	5	ENT. LIBRES 1
37 MAURO GONZALEZ	TEAM SPEED RACING		SSNG	250.6	4	ENT. LIBRES 1
19 JOAN DIAZ	I+DENT RACING TEAM		SSNG	249.4	10	ENT. LIBRES 1
57 DANIEL MUÑOZ	SP57 RACING TEAM	YAMAHA	SSNG	249.4	6	ENT. LIBRES 1
83 JUAN RODRIGUEZ	I+ DENT RACING TEAM		SSNG	248.8	4	ENT. LIBRES 1
54 JESUS RIOS	MRE TALENT		STCK600	247.7	5	ENT. LIBRES 1
22 BRETT ALEXANDER ROBERTS	EASYRACE TEAM	YAMAHA	SSNG	247.1	3	ENT. LIBRES 1
26 FRANCISCO JAVIER RUIZ	MDR COMPETICION	YAMAHA	STCK600	247.1	7	ENT. LIBRES 1
72 YERAY RUIZ	MDR COMPETICION	YAMAHA	SSNG	246.6	6	ENT. LIBRES 1
16 ALVARO FUERTES	FUERTES TEAM	YAMAHA	STCK600	245.5	3	ENT. LIBRES 1
27 BENEDETTO RASA	YAMAHA GV STRATOS	YAMAHA	STCK600	245.5	8	ENT. LIBRES 1
8 ABDULLA NAIEF AL-QUBAISI	ANDOTRANS TEAM TORRENTÓ	YAMAHA	SSNG	243.8	4	ENT. LIBRES 1
9 JAVIER DEL OLMO	KAWASAKI PALMETO PL RACING	KAWASAKI	STCK600	243.8	3	ENT. LIBRES 1
34 HARRY KHOURI	ANDOTRANS TEAM TORRENTÓ	YAMAHA	SSNG	243.2	3	ENT. LIBRES 1
52 GUILLEM ERILL	DEZA-BOX 77 RACING TEAM	KAWASAKI	SSNG	242.2	3	ENT. LIBRES 1
7 MANUEL ROCCA	ZIVI MOTOR CORSE	YAMAHA	STCK600	241.6	4	ENT. LIBRES 1
53 CHARLY MALTERRE	ILUSION RACING	YAMAHA	STCK600	241.1	5	ENT. LIBRES 1
81 JOAN SANTOS	YAMAHA GV STRATOS	YAMAHA	STCK600	240.0	5	ENT. LIBRES 1
93 LEUNGO KITLANO GAOREKWE	I+DENT RACING TEAM	YAMAHA	STCK600	238.9	5	ENT. LIBRES 1
90 JASSIM GHANIM AL THANI	VRC TEAM	YAMAHA	SSNG	238.4	2	ENT. LIBRES 1
18 CESAR PARRILLA	FAU55 RACING - FAMILY CASH	YAMAHA	STCK600	236.8	9	ENT. LIBRES 1
17 RUBEN ROMERO	ILUSION RACING	YAMAHA	STCK600	233.3	5	ENT. LIBRES 1
25 ANDY VERDOIA	ARCO YAMAHA MOTOR UNIVERSITY TEAM	YAMAHA	SSNG	162.9	1	ENT. LIBRES 1

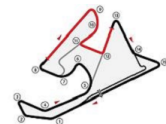

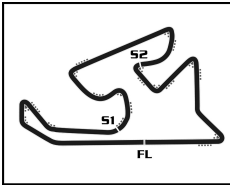

CIRCUITO DE NAVARRA 3.933 m.

Supersport NG

ESBK - CTO. ESPAÑA DE VELOCIDAD

ENT. LIBRES 1

Secuencia de vueltas rápidas

T. Sesión	Nº Piloto	Equipo	Moto	Clase	Tiempo	Km/h	Vlt.
3:58.771	57 DANIEL MUÑOZ	SP57 RACING TEAM	YAMAHA	SSNG	1:44.405	135.6	2
4:36.134	83 JUAN RODRIGUEZ	I+ DENT RACING TEAM		SSNG	1:44.370	135.7	2
5:42.592	57 DANIEL MUÑOZ	SP57 RACING TEAM	YAMAHA	SSNG	1:43.821	136.4	3
6:19.268	83 JUAN RODRIGUEZ	I+ DENT RACING TEAM		SSNG	1:43.134	137.3	3
8:48.245	43 SIMON JESPERSEN	YAMAHA TEAM SCANDINAVIA	YAMAHA	SSNG	1:42.797	137.7	4

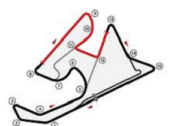

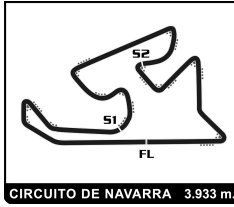

Supersport NG

ESBK - CTO. ESPAÑA DE VELOCIDAD

ENT. LIBRES 1

Vuelta a vuelta

Vlt.	Tiempo	Sector 1	Sector 2	Sector 3	V.Max	T. Sesión	Vlt.	Tiempo	Sector 1	Sector 2	Sector 3	V.Max	T. Sesión
4	1:48.316	29.112	40.514	38.690	239.5	8:43.578							
5	1:48.161	28.891	40.424	38.846	240.0	10:31.739							
6	1:48.835	29.426	40.749	38.660	225.9	12:20.574							
7	8:17.555B	28.967	41.451	7:07.137	227.8	20:38.129							

83 JUAN RODRIGUEZ ESP
I+ DENT RACING TEAM

1	2:51.764	1:29.982	42.845	38.937	178.8	2:51.764
2	1:44.370	27.897	39.034	37.439	244.9	4:36.134
3	1:43.134	27.613	38.148	37.373	245.5	6:19.268
4	1:43.357	27.449	38.579	37.329	248.8	8:02.625
5	1:43.213	27.429	38.419	37.365	246.0	9:45.838

90 JASSIM GHANIM AL THANI QAT
VRC TEAM YAMAHA

1	4:58.347	3:35.071	42.989	40.287	169.0	4:58.347
2	1:51.037	29.906	41.715	39.416	238.4	6:49.384
3	1:49.176	29.355	40.568	39.253	234.3	8:38.560
4	1:52.950	33.327	40.482	39.141	232.8	10:31.510
5	1:48.686	29.524	40.373	38.789	234.8	12:20.196
6	1:49.390	29.166	41.262	38.962	234.8	14:09.586
7	1:48.523	29.232	40.309	38.982	233.3	15:58.109
8	1:48.681	29.705	40.017	38.959	233.3	17:46.790
9	1:49.315	29.268	40.891	39.156	233.3	19:36.105

92 NIL ROIG ESP
MOTAP RACING TEAM YAMAHA

1	2:23.941	1:04.916	40.334	38.691	172.0	2:23.941
2	1:45.620	28.157	39.493	37.970	244.9	4:09.561
3	1:45.288	27.953	39.323	38.012	245.5	5:54.849
4	1:44.946	27.696	39.165	38.085	246.0	7:39.795
5	1:46.200	28.486	39.614	38.100	252.9	9:25.995
6	1:45.750	28.278	39.438	38.034	250.6	11:11.745
7	1:45.187	27.876	39.422	37.889	248.8	12:56.932
8	1:44.563	27.725	38.978	37.860	245.5	14:41.495
9	1:44.370	27.694	38.950	37.726	246.0	16:25.865
10	1:44.230	27.692	38.640	37.898	246.0	18:10.095
11	1:44.384	27.724	38.668	37.992	244.3	19:54.479

93 LEUNGO KITLANO GAOREKWE RSA
I+DENT RACING TEAM YAMAHA

1	2:56.078	1:32.296	42.939	40.843	174.8	2:56.078
2	7:39.157B	31.189	43.861	6:24.107	229.3	10:35.235
3	1:55.931	34.162	42.075	39.694	189.1	12:31.166
4	1:48.783	29.335	40.264	39.184	234.3	14:19.949
5	1:48.140	29.061	40.125	38.954	238.9	16:08.089
6	1:47.300	28.600	39.958	38.742	238.9	17:55.389
7	1:49.403	29.926	40.523	38.954	237.4	19:44.792

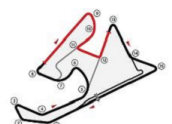

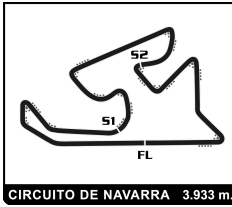

ESBK - CTO. ESPAÑA DE VELOCIDAD
Supersport NG
ENT. LIBRES 1
Informe meteorológico

Temperatura del Aire

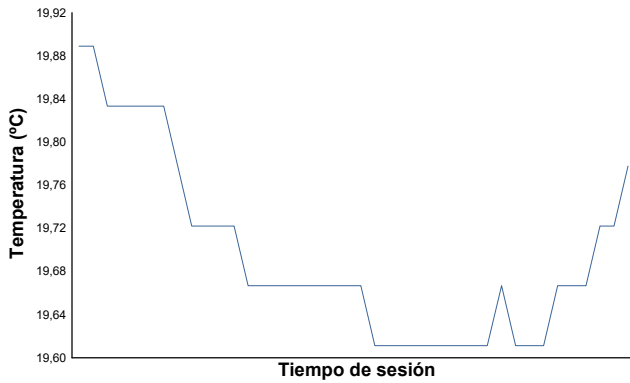

Temperatura de la Pista

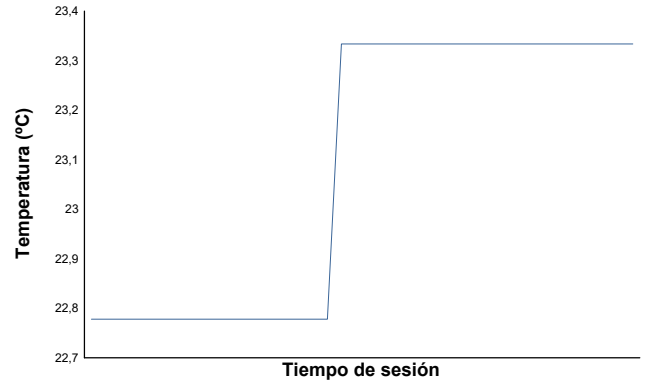

Humedad

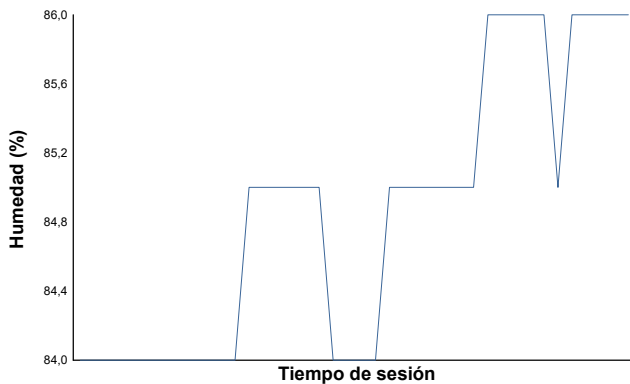

Presión

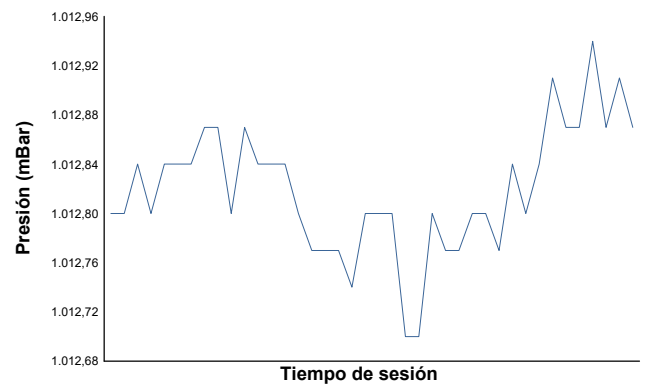

Velocidad del viento

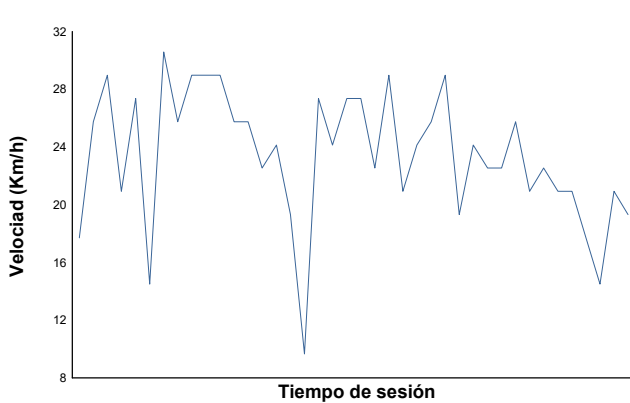

Dirección del viento

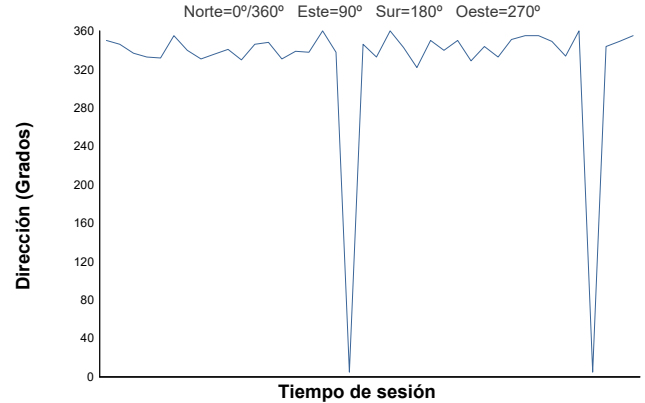

Estado de pista: **SECO**

